

SECTION BB

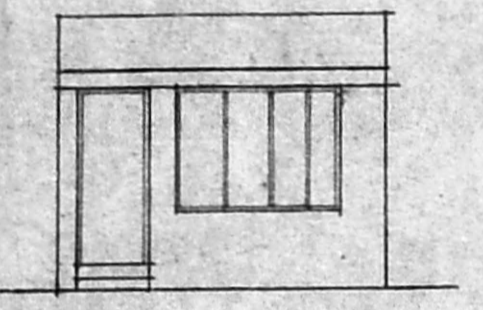

ELEVATION OF LUMBER ROOM

Planning Permit No. A/1600/92 A/c  
**APPROVED**  
 SUBJECT TO THE CONDITIONS IN THIS ORDER LETTER.  
 A3/14523/92  
 10/21/92  
 FOR MEMBER SECRETARY  
 MADRAS METROPOLITAN  
 DEVELOPMENT AUTHORITY  
 MADRAS - 600 008.

PLOT NO 4-89

490/A5

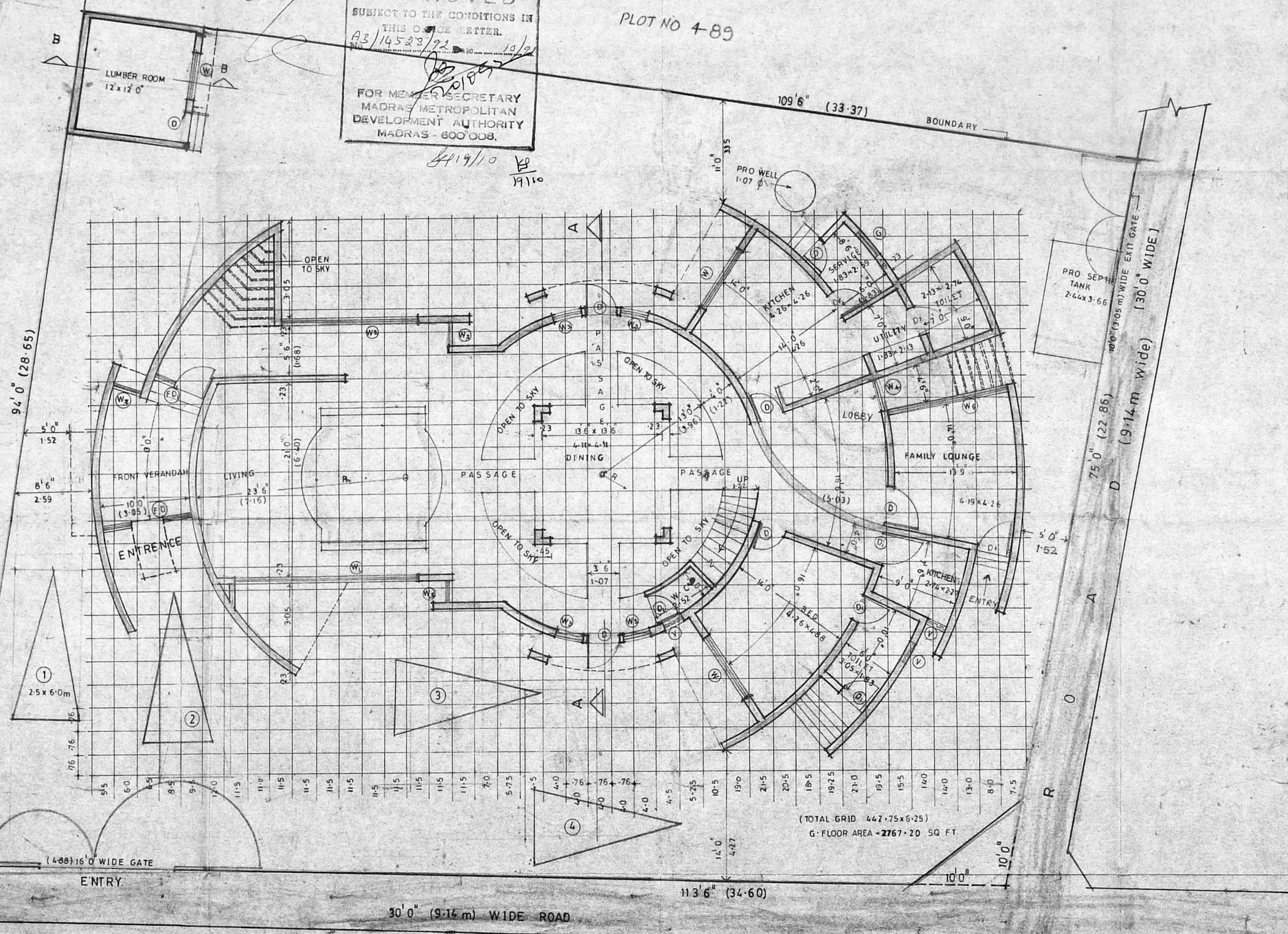

(TOTAL GRID 442.75x6.25)  
G-FLOOR AREA - 2767.20 SQ FT

GROUND FLOOR PLAN / SITE PLAN.



SCHEDULE OPENINGS:	W4	W5	G	V	V1
FD. FRENCH DOOR	10'-0" x 7'-0" (3048x2100)	10'-0" x 4'-6" (3048x1370)	4'-0" x 7'-0" (1219x2100)	2'-0" x 7'-0" (610x2100)	7'-0" x 9'-0" (2100x2730)
FD.	5'-0" x 7'-0" (1524x2100)	5'-0" x 4'-6" (1524x1370)	4'-0" x 7'-0" (1219x2100)	2'-0" x 7'-0" (610x2100)	7'-0" x 9'-0" (2100x2730)
D.	5'-0" x 7'-0" (1524x2100)	5'-0" x 4'-6" (1524x1370)	4'-0" x 7'-0" (1219x2100)	2'-0" x 7'-0" (610x2100)	7'-0" x 9'-0" (2100x2730)
D1.	2'-0" x 7'-0" (610x2100)	2'-0" x 4'-6" (610x1370)	2'-0" x 7'-0" (610x2100)	2'-0" x 7'-0" (610x2100)	2'-0" x 9'-0" (610x2730)
W.	7'-0" x 9'-0" (2100x2730)	20'-0" x 4'-6" (610x1370)	15'-0" x 4'-6" (457x1370)	2'-0" x 7'-0" (610x2100)	2'-0" x 9'-0" (610x2730)
W1.	20'-0" x 4'-6" (610x1370)	15'-0" x 4'-6" (457x1370)	2'-0" x 7'-0" (610x2100)	2'-0" x 9'-0" (610x2730)	
W2.	15'-0" x 4'-6" (457x1370)	2'-0" x 7'-0" (610x2100)	2'-0" x 9'-0" (610x2730)		
W3.	2'-0" x 7'-0" (610x2100)	2'-0" x 9'-0" (610x2730)			



SHEET-01

PROPOSED RESIDENCE FOR MR MOHAN. AT NEELANGARAI VILLAGE  
 SAIDAPET TALUK, CHEGLEPET DISTRICT. PLOT NO 490/A1, 490/A2.  
 S. NO. 92/ 2 1A 1B, 92/2A 1A 1C & 91/2A.

DATE: 3/10/91

SCALE: 1:100

ARCHITECTS:  
 K.S. RANGANATH  
 REGISTERED ARCHITECT  
 R.A. No. 62  
 69, LUZ AVENUE, LUZ  
 MADRAS - 600 004. Ph. 73020.

OWNER'S SIGNATURE

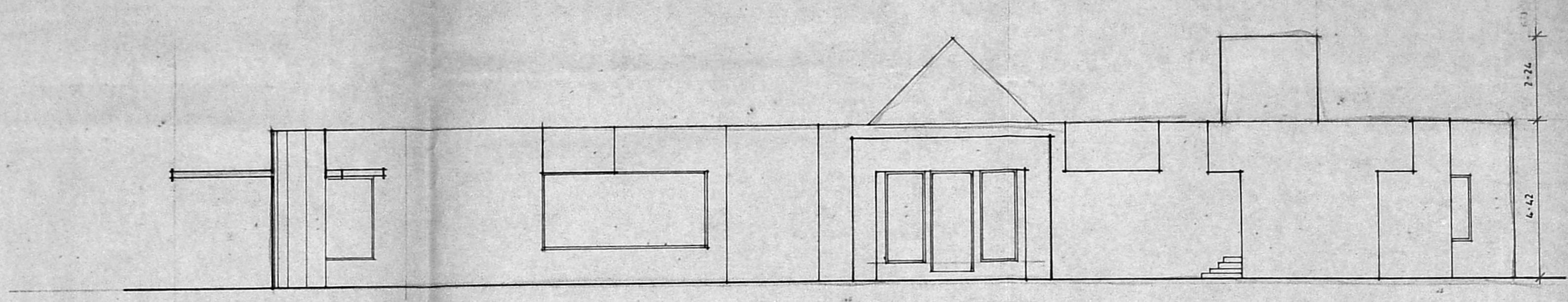

FRONT ELEVATION.

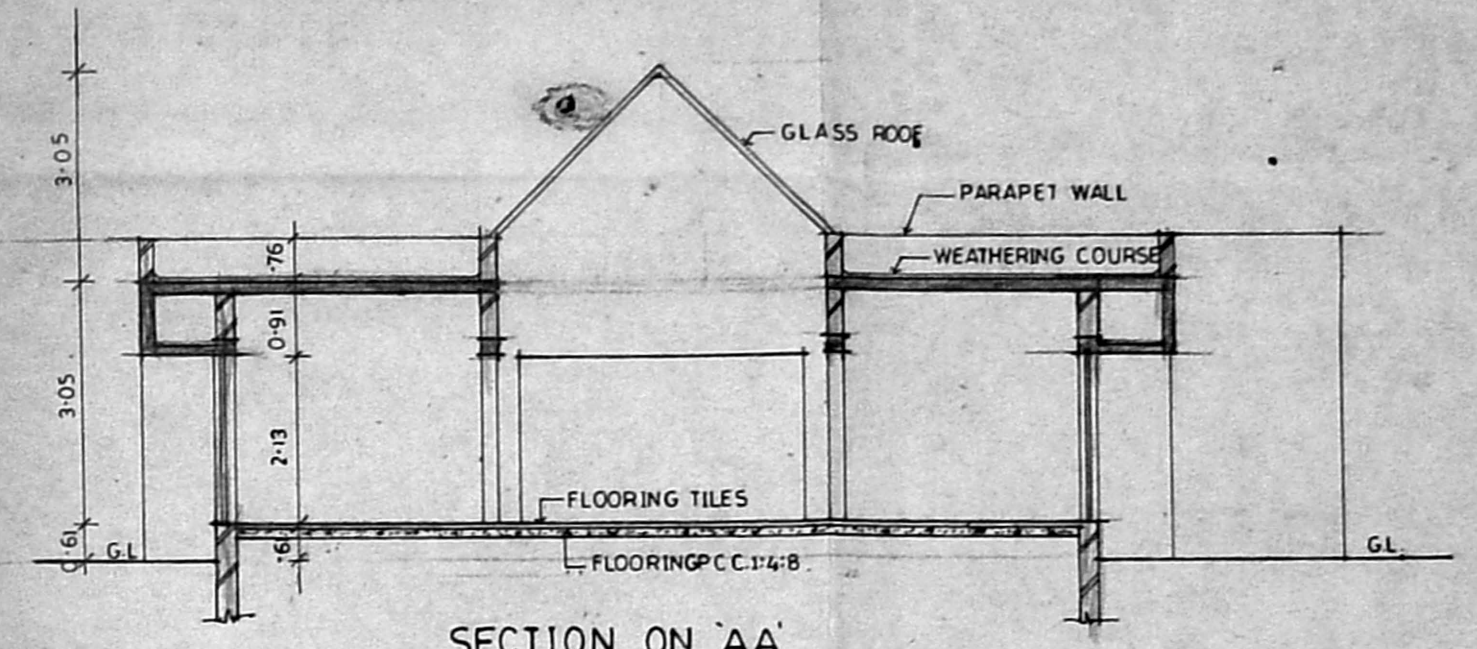

SECTION ON 'AA'

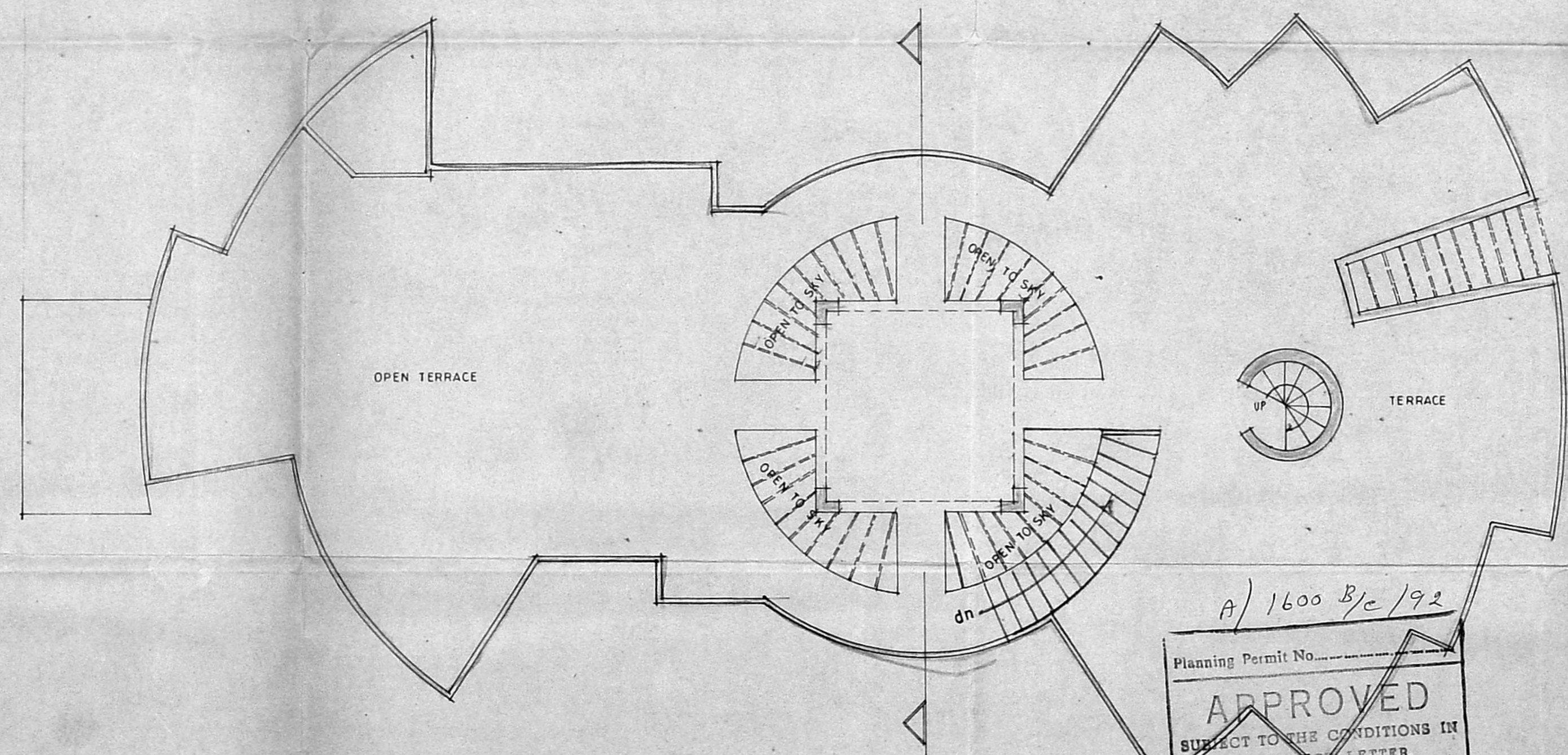

TERRACE FLOOR PLAN.

A/1600 B/c/92  
 Planning Permit No. \_\_\_\_\_  
**APPROVED**  
 SUBJECT TO THE CONDITIONS IN  
 THIS ORDER LETTER.  
 No. 145-22/92 Date 10/30  
 FOR MEMBER SECRETARY  
 MADRAS METROPOLITAN  
 DEVELOPMENT AUTHORITY  
 MADRAS - 600 008.  
 19/10 19/16

PROSED RESIDENCE FOR MR. MOHAN, AT NEELANGARAI VILLAGE, SAIDAPET TALUK CHEGLEPET DISTRICT PLOT NO 490/A1, 490/A2, S.NO 92/2 1A 1B, 92/2A 1A 1C & 91/2A	SCALE: 1:100.	DATE: 3-10-91	SHEET: 02
	ARCHITECTS: <i>K.S. Ranganath</i> K.S. RANGANATH, REGISTERED ARCHITECT R.A. NO. 02 69, LUZ AVENUE, LUZ MADRAS - 4. Ph: 73070.	OWNER'S SIGNATURE: <i>Mohan S. Senthil</i>	

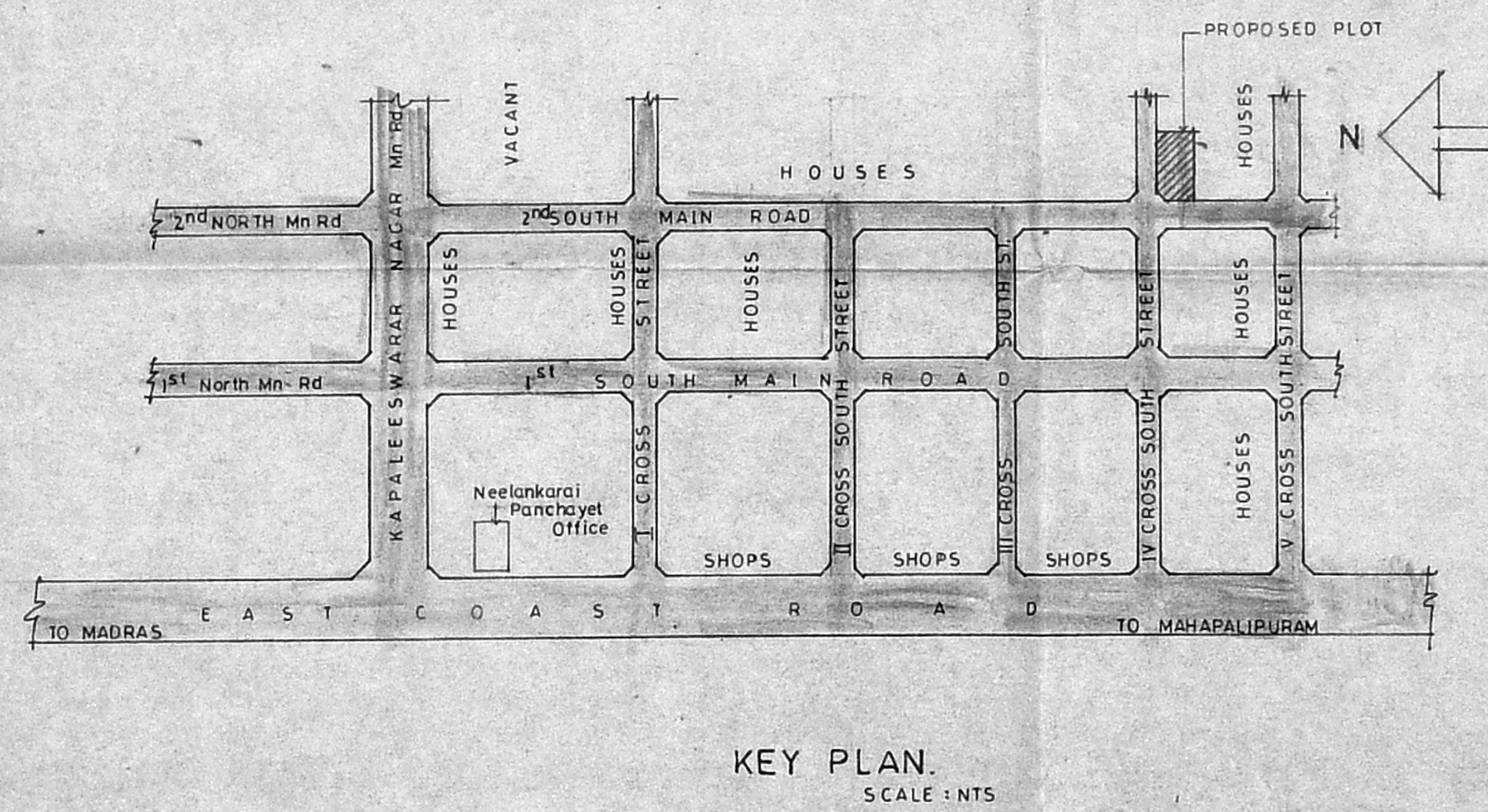
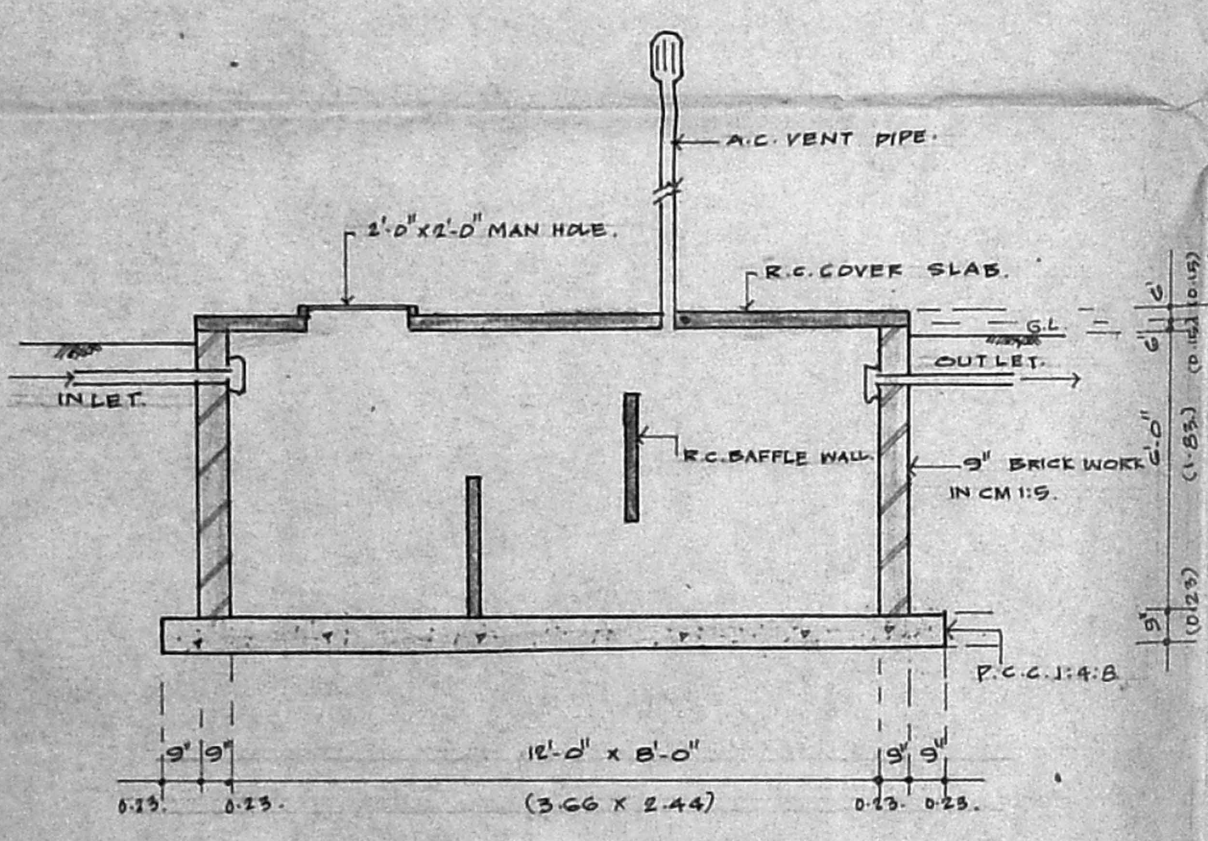
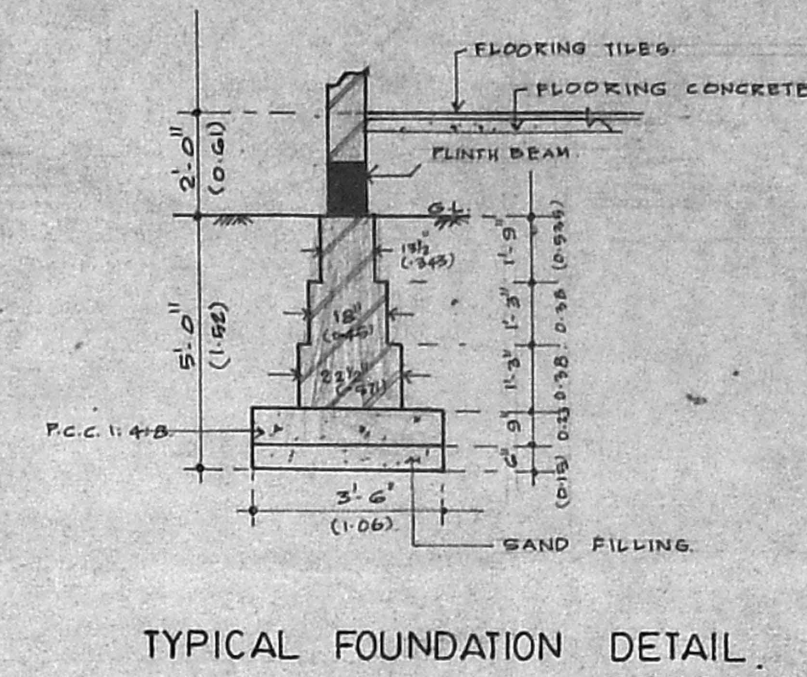
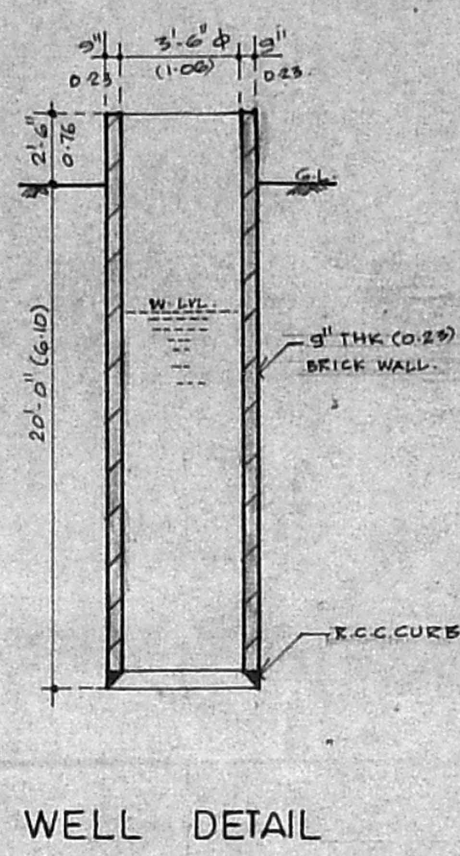
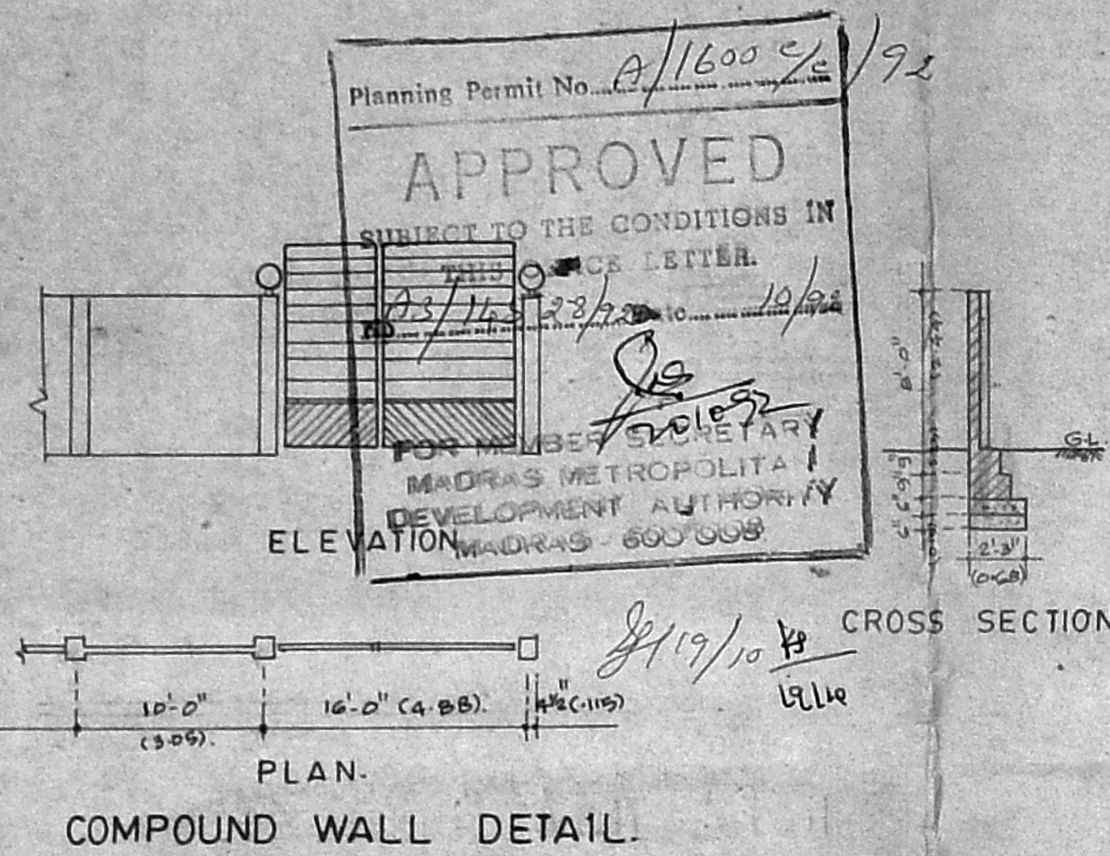

AREA STATEMENT	
sq. ft.	sq. ms.
Plot extent	9600.05
Ground floor part-I	2767.20
Ground floor part-II	679.00
F.S. I	
Plot coverage	
PROPOSED	ROAD
	BOUNDARY

- SPECIFICATION**
- p.c.c. 1:2:8 using 40mm M.B.G. for foundation.
  - Brick work in cm 1:5 using stock bricks for superstructure.
  - R.c.c. 1:2:4 for the following items:  
 a) lintels b) sunshade c) slabs  
 d) floorings in cc 1:4:8 with mosaic flooring plastering in cm 1:3
  - Plastering in cm 1:5, 12mm thick.

N  
 SHEET-03

PROPOSED RESIDENCE FOR Mr. MOHAN, AT NEELANKARAI VILLAGE, SAIDAPET TALUK, CHENGLEPET DISTRICT. PLOT NO 490/A1, 490/A2, S.NO 92/2 1A 1B, 92/2A 1A 1C & 91/2A.

SCALE: 1:100. DATE: 3.10.91

OWNER'S SIGNATURE

ARCHITECT: K.S. RANGANATH REGISTERED ARCHITECT R.A. No. 92

K.S. RANGANATH, 69, LUZ AVENUE, LUZ, MADRAS - 600 004. Ph. 73020